

Band Exercise 4-9

Play with a metronome. Try playing it faster. Play it both tongued & slurred.

A

♩ = 72

7

12

16

B

21

27

32

36

C

42

48

52

Band Exercise 4-9

Play with a metronome. Try playing it faster. Play it both tongued & slurred.

A

♩ = 72

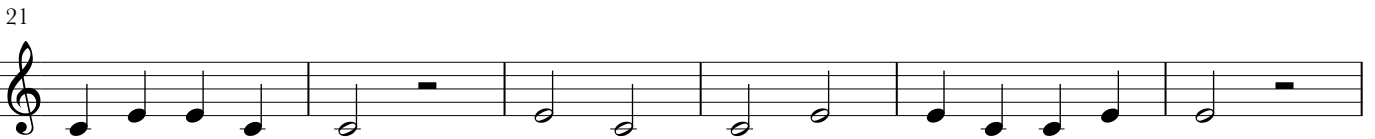

42

48

52

Band Exercise 4-9

Play with a metronome. Try playing it faster. Play it both tongued & slurred.

A

♩ = 72

7

12

16

B

21

27

32

36

C

42

48

52

Band Exercise 4-9

Play with a metronome. Try playing it faster. Play it both tongued & slurred.

A

♩ = 72

7

12

16

B

21

27

32

36

C

42

48

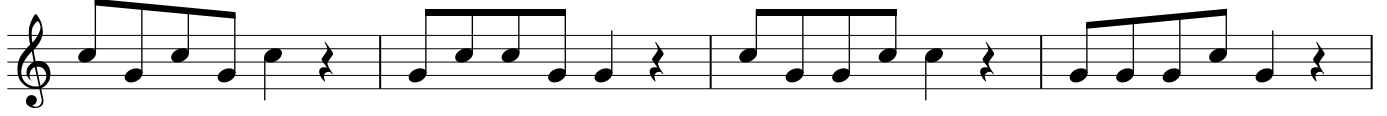

52

Tenor Sax

Band Exercise 4-9

Dr. Lennex

Play with a metronome. Try playing it faster. Play it both tongued & slurred.

A

♩ = 72

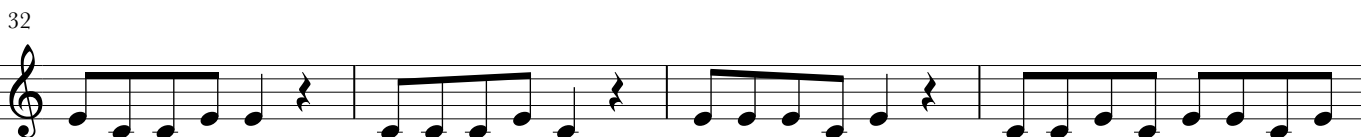
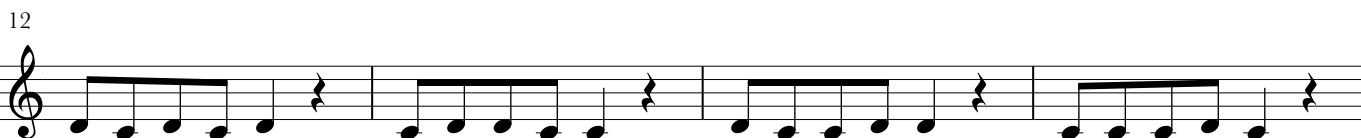

42

48

52

Band Exercise 4-9

Play with a metronome. Try playing it faster. Play it both tongued & slurred.

A

♩ = 72

7

12

16

21

27

32

36

42

48

52

Band Exercise 4-9

Play with a metronome. Try playing it faster. Play it both tongued & slurred.

A

♩ = 72

B

C

48

52

Xylophone

Band Exercise 4-9

Dr. Lennex

Play with a metronome. Try playing it faster. Play it both tongued & slurred.

A

♩ = 72

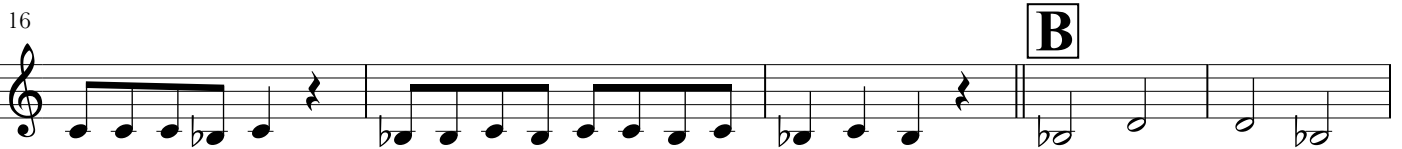
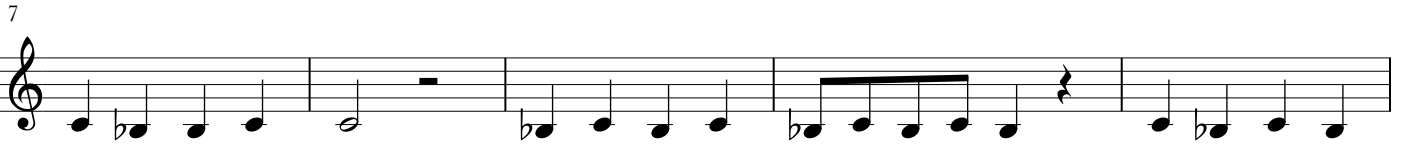

B

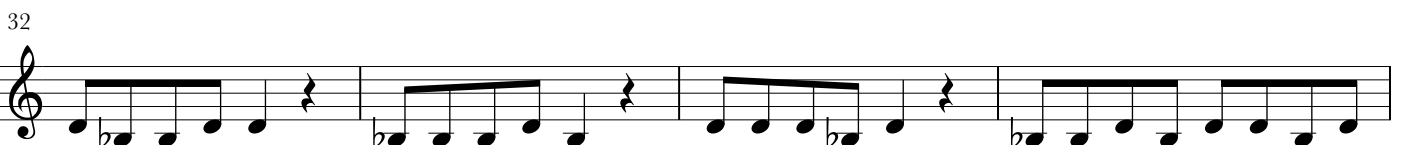

36

C

42

48

52

